Task Description:

Install Prometheus and Grafana on a Linux EC2 machine, connect Prometheus to Grafana, and create a dashboard to view metrics.

```
node_exporter-1.8.2.linux-amd64.tar.gz  100%[===================================================================>]  10.18M  --.-KB/s    in 0.1s

2026-03-12 01:35:28 (103 MB/s) - 'node_exporter-1.8.2.linux-amd64.tar.gz' saved [10676343/10676343]

ubuntu@ip-172-31-29-17:~$ tar xvfz node_exporter-1.8.2.linux-amd64.tar.gz
node_exporter-1.8.2.linux-amd64/
node_exporter-1.8.2.linux-amd64/NOTICE
node_exporter-1.8.2.linux-amd64/node_exporter
node_exporter-1.8.2.linux-amd64/LICENSE
ubuntu@ip-172-31-29-17:~$ sudo mv node_exporter-1.8.2.linux-amd64/node_exporter /usr/local/bin/
ubuntu@ip-172-31-29-17:~$ sudo useradd --no-create-home --shell /bin/false node_exporter
ubuntu@ip-172-31-29-17:~$ sudo chown node_exporter:node_exporter /usr/local/bin/node_exporter
ubuntu@ip-172-31-29-17:~$ sudo nano /etc/systemd/system/node_exporter.service
ubuntu@ip-172-31-29-17:~$ sudo systemctl daemon-reload
sudo systemctl enable node_exporter
sudo systemctl start node_exporter
Created symlink /etc/systemd/system/multi-user.target.wants/node_exporter.service → /etc/systemd/system/node_exporter.service.
ubuntu@ip-172-31-29-17:~$ sudo systemctl status node_exporter
● node_exporter.service - Node Exporter
     Loaded: loaded (/etc/systemd/system/node_exporter.service; enabled; preset: enabled)
     Active: active (running) since Thu 2026-03-12 01:36:51 UTC; 25s ago
   Main PID: 16179 (node_exporter)
      Tasks: 5 (limit: 1008)
     Memory: 2.6M (peak: 2.9M)
        CPU: 11ms
     CGroup: /system.slice/node_exporter.service
             └─16179 /usr/local/bin/node_exporter

Mar 12 01:36:51 ip-172-31-29-17 node_exporter[16179]: ts=2026-03-12T01:36:51.821Z caller=node_exporter.go:118 level=info collector=time
Mar 12 01:36:51 ip-172-31-29-17 node_exporter[16179]: ts=2026-03-12T01:36:51.821Z caller=node_exporter.go:118 level=info collector=timex
Mar 12 01:36:51 ip-172-31-29-17 node_exporter[16179]: ts=2026-03-12T01:36:51.821Z caller=node_exporter.go:118 level=info collector=udp_queues
Mar 12 01:36:51 ip-172-31-29-17 node_exporter[16179]: ts=2026-03-12T01:36:51.821Z caller=node_exporter.go:118 level=info collector=uname
Mar 12 01:36:51 ip-172-31-29-17 node_exporter[16179]: ts=2026-03-12T01:36:51.821Z caller=node_exporter.go:118 level=info collector=vmstat
Mar 12 01:36:51 ip-172-31-29-17 node_exporter[16179]: ts=2026-03-12T01:36:51.821Z caller=node_exporter.go:118 level=info collector=watchdog
Mar 12 01:36:51 ip-172-31-29-17 node_exporter[16179]: ts=2026-03-12T01:36:51.821Z caller=node_exporter.go:118 level=info collector=xfs
Mar 12 01:36:51 ip-172-31-29-17 node_exporter[16179]: ts=2026-03-12T01:36:51.821Z caller=node_exporter.go:118 level=info collector=zfs
```

```
Saving to: 'prometheus-2.53.0.linux-amd64.tar.gz'

prometheus-2.53.0.linux-amd64.tar.gz    100%[===================================================================>]  99.37M  83.9MB/s    in 1.2s

2026-03-12 01:38:54 (83.9 MB/s) - 'prometheus-2.53.0.linux-amd64.tar.gz' saved [104192065/104192065]

ubuntu@ip-172-31-29-17:~$ tar xvfz prometheus-2.53.0.linux-amd64.tar.gz
prometheus-2.53.0.linux-amd64/
prometheus-2.53.0.linux-amd64/consoles/
prometheus-2.53.0.linux-amd64/consoles/prometheus.html
prometheus-2.53.0.linux-amd64/consoles/node-disk.html
prometheus-2.53.0.linux-amd64/consoles/index.html.example
prometheus-2.53.0.linux-amd64/consoles/node-cpu.html
prometheus-2.53.0.linux-amd64/consoles/node-overview.html
prometheus-2.53.0.linux-amd64/consoles/node.html
prometheus-2.53.0.linux-amd64/consoles/prometheus-overview.html
prometheus-2.53.0.linux-amd64/console_libraries/
prometheus-2.53.0.linux-amd64/console_libraries/prom.lib
prometheus-2.53.0.linux-amd64/console_libraries/menu.lib
prometheus-2.53.0.linux-amd64/promtool
prometheus-2.53.0.linux-amd64/LICENSE
prometheus-2.53.0.linux-amd64/prometheus.yml
prometheus-2.53.0.linux-amd64/prometheus
prometheus-2.53.0.linux-amd64/NOTICE
ubuntu@ip-172-31-29-17:~$ sudo mv prometheus-2.53.0.linux-amd64/prometheus /usr/local/bin/
sudo mv prometheus-2.53.0.linux-amd64/promtool /usr/local/bin/
ubuntu@ip-172-31-29-17:~$ sudo mkdir -p /etc/prometheus /var/lib/prometheus
ubuntu@ip-172-31-29-17:~$ sudo mv prometheus-2.53.0.linux-amd64/consoles /etc/prometheus/
sudo mv prometheus-2.53.0.linux-amd64/console_libraries /etc/prometheus/
ubuntu@ip-172-31-29-17:~$ sudo useradd --no-create-home --shell /bin/false prometheus
ubuntu@ip-172-31-29-17:~$ sudo chown -R prometheus:prometheus /etc/prometheus /var/lib/prometheus
sudo chown prometheus:prometheus /usr/local/bin/prometheus /usr/local/bin/promtool
ubuntu@ip-172-31-29-17:~$ sudo nano /etc/prometheus/prometheus.yml
ubuntu@ip-172-31-29-17:~$ sudo chown prometheus:prometheus /etc/prometheus/prometheus.yml
ubuntu@ip-172-31-29-17:~$ sudo nano /etc/systemd/system/prometheus.service
ubuntu@ip-172-31-29-17:~$ sudo systemctl daemon-reload
sudo systemctl enable prometheus
sudo systemctl start prometheus
Created symlink /etc/systemd/system/multi-user.target.wants/prometheus.service → /etc/systemd/system/prometheus.service.
ubuntu@ip-172-31-29-17:~$ sudo systemctl daemon-reload
```

```
ubuntu@ip-172-31-29-17:~$ sudo systemctl status prometheus
● prometheus.service - Prometheus
     Loaded: loaded (/etc/systemd/system/prometheus.service; enabled; preset: enabled)
     Active: active (running) since Thu 2026-03-12 01:40:55 UTC; 1min 3s ago
   Main PID: 17789 (prometheus)
      Tasks: 8 (limit: 1008)
     Memory: 19.9M (peak: 20.3M)
        CPU: 130ms
     CGroup: /system.slice/prometheus.service
```

```
ubuntu@ip-172-31-29-17:~$ sudo systemctl daemon-reload
sudo systemctl enable grafana-server
sudo systemctl start grafana-server
Synchronizing state of grafana-server.service with SysV service script with /usr/lib/systemd/systemd-sysv-install.
Executing: /usr/lib/systemd/systemd-sysv-install enable grafana-server
Created symlink /etc/systemd/system/multi-user.target.wants/grafana-server.service → /usr/lib/systemd/system/grafana-server.service.
ubuntu@ip-172-31-29-17:~$ sudo systemctl status grafana-server
● grafana-server.service - Grafana instance
     Loaded: loaded (/usr/lib/systemd/system/grafana-server.service; enabled; preset: enabled)
     Active: active (running) since Thu 2026-03-12 01:45:13 UTC; 11s ago
       Docs: http://docs.grafana.org
   Main PID: 20322 (grafana)
      Tasks: 6 (limit: 1008)
     Memory: 132.1M (peak: 132.4M)
        CPU: 221ms
     CGroup: /system.slice/grafana-server.service
             └─20322 /usr/share/grafana/bin/grafana server --config=/etc/grafana/grafana.ini --pidfile=/run/grafana/grafana-server.pi

Mar 12 01:45:13 ip-172-31-29-17 systemd[1]: Started grafana-server.service - Grafana instance.
lines 1-12/12 (END)
ubuntu@ip-172-31-29-17:~$ sudo systemctl status prometheus node_exporter grafana-server | grep -E "Active|●"
● prometheus.service - Prometheus
     Active: active (running) since Thu 2026-03-12 01:40:55 UTC; 4min 46s ago
● node_exporter.service - Node Exporter
     Active: active (running) since Thu 2026-03-12 01:36:51 UTC; 8min ago
● grafana-server.service - Grafana instance
     Active: active (running) since Thu 2026-03-12 01:45:13 UTC; 28s ago
```

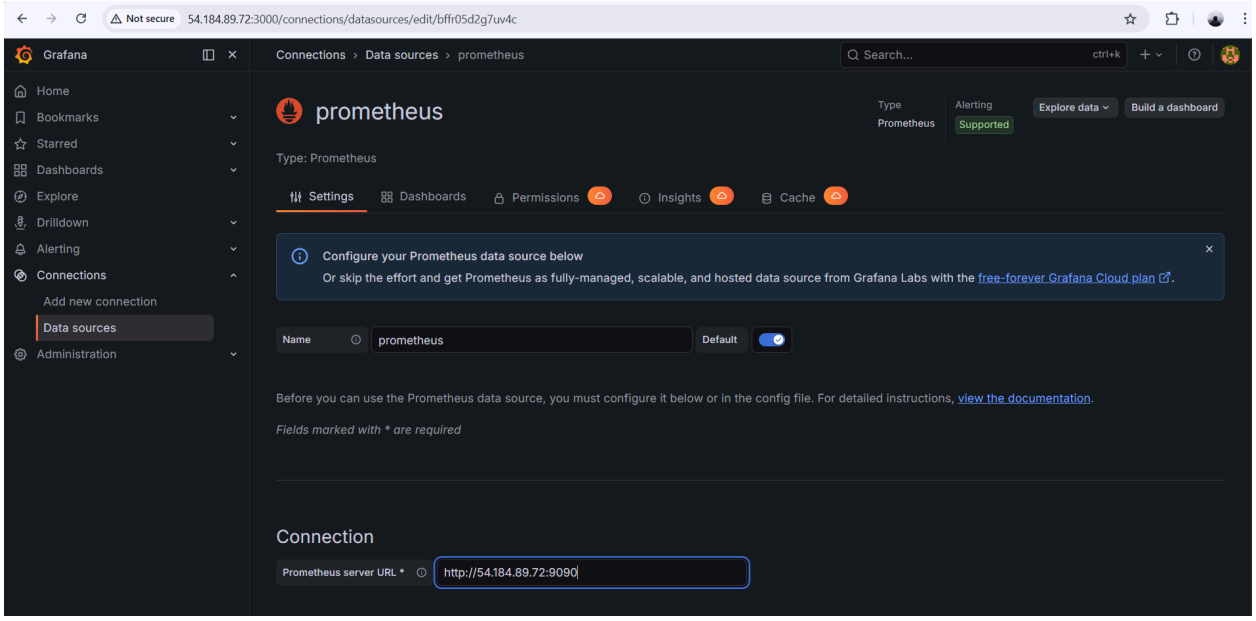

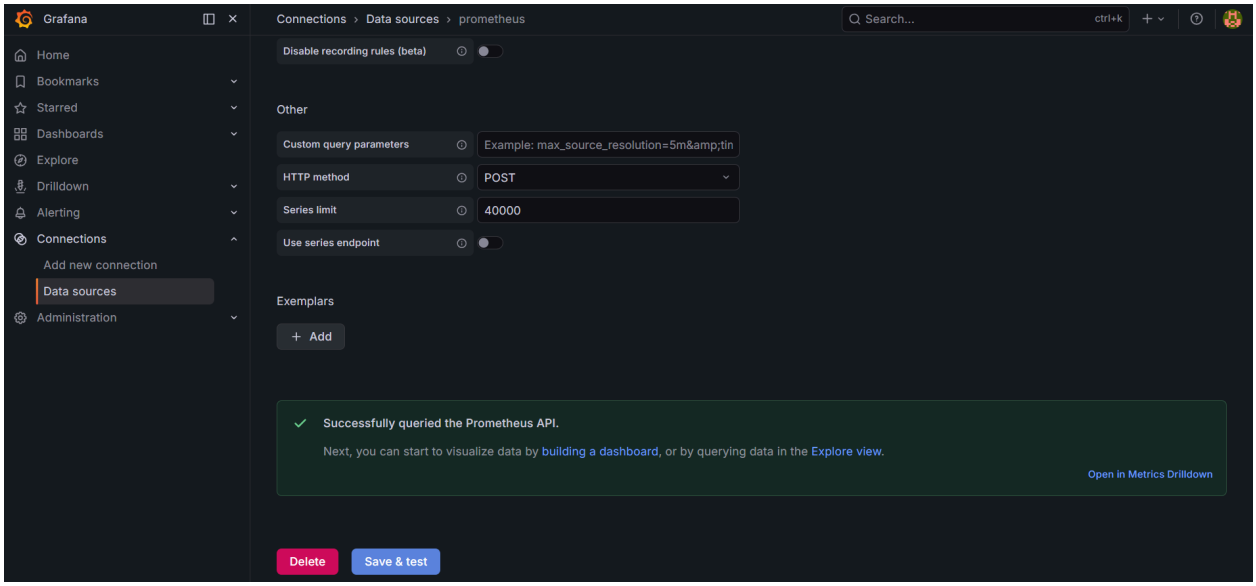
Grafana
Connections › Data sources › prometheus
Search...
ctrl+k
Home
Bookmarks
Starred
Dashboards
Explore
Drilldown
Alerting
Connections
Add new connection
Data sources
Administration
Disable recording rules (beta)
Other
Custom query parameters
Example: max_source_resolution=5m&tin
HTTP method
POST
Series limit
40000
Use series endpoint
Exemplars
+ Add
Successfully queried the Prometheus API.
Next, you can start to visualize data by building a dashboard, or by querying data in the Explore view.
Open in Metrics Drilldown
Delete
Save & test

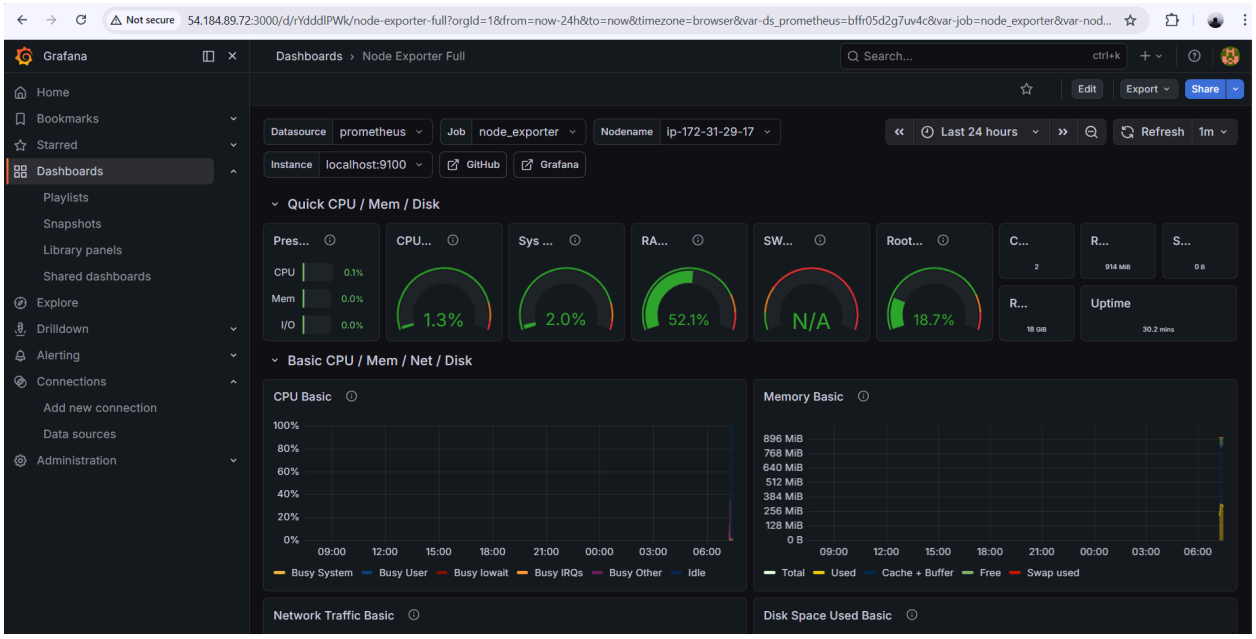
Not secure
54.184.89.72:3000/d/rYddlPWk/node-exporter-full?orgId=1&from=now-24h&to=now&timezone=browser&var-ds_prometheus=bffr05d2g7uv4c&var-job=node_exporter&var-nod...
Grafana
Dashboards › Node Exporter Full
Search...
ctrl+k
Edit
Export
Share
Home
Bookmarks
Starred
Dashboards
Playlists
Snapshots
Library panels
Shared dashboards
Explore
Drilldown
Alerting
Connections
Add new connection
Data sources
Administration
Datasource
prometheus
Job
node_exporter
Nodename
ip-172-31-29-17
Last 24 hours
Refresh
1m
Instance
localhost:9100
GitHub
Grafana
Quick CPU / Mem / Disk
Pres...
CPU
0.1%
Mem
0.0%
I/O
0.0%
CPU...
1.3%
Sys ...
2.0%
RA...
52.1%
SW...
N/A
Root...
18.7%
C...
2
R...
914 MiB
S...
0 B
R...
18 GiB
Uptime
30.2 mins
Basic CPU / Mem / Net / Disk
CPU Basic
100%
80%
60%
40%
20%
0%
09:00
12:00
15:00
18:00
21:00
00:00
03:00
06:00
Busy System
Busy User
Busy Iowait
Busy IRQs
Busy Other
Idle
Memory Basic
896 MiB
768 MiB
640 MiB
512 MiB
384 MiB
256 MiB
128 MiB
0 B
Total
Used
Cache + Buffer
Free
Swap used
Network Traffic Basic
Disk Space Used Basic